Nama : Faraytodi Atmajaya
Golongan : A
NIM : E41230453

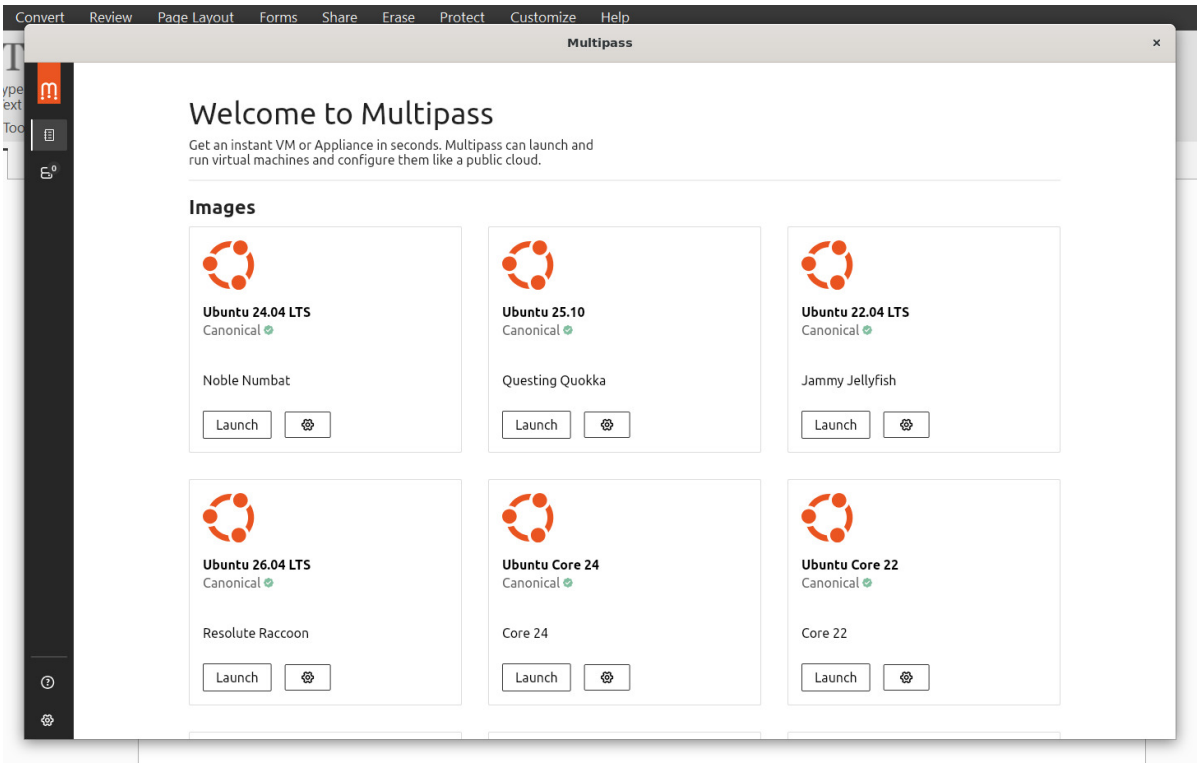

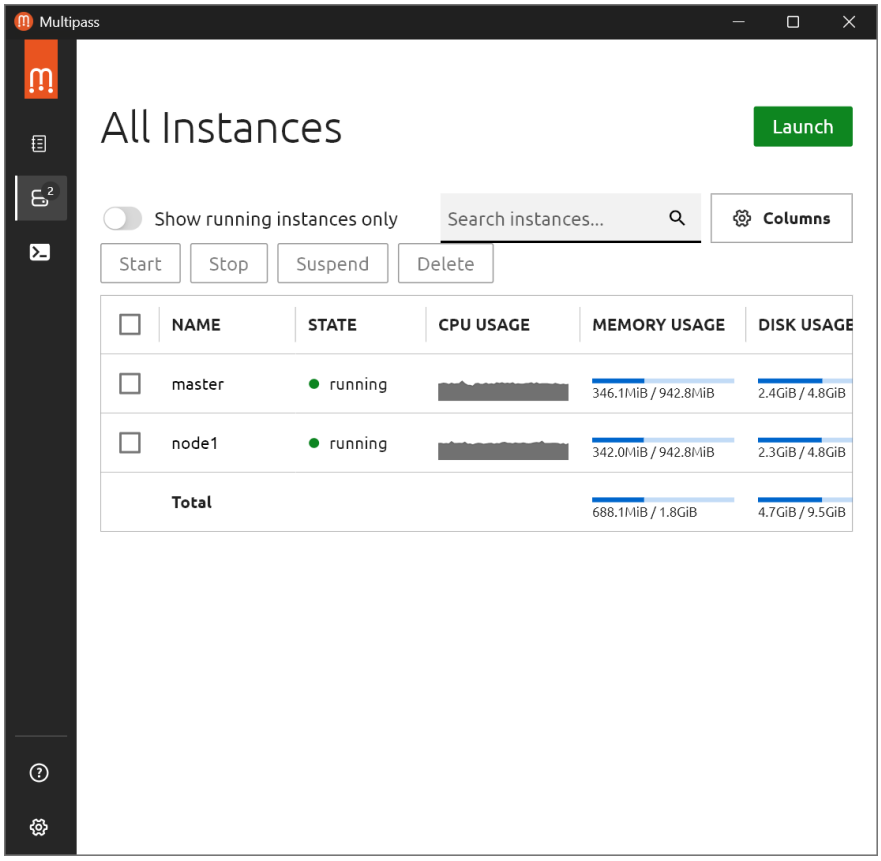
Multipass
All Instances
Launch
Show running instances only
Search instances...
Columns
Start
Stop
Suspend
Delete
NAME
STATE
CPU USAGE
MEMORY USAGE
DISK USAGE
master
running
346.1MiB / 942.8MiB
2.4GiB / 4.8GiB
node1
running
342.0MiB / 942.8MiB
2.3GiB / 4.8GiB
Total
688.1MiB / 1.8GiB
4.7GiB / 9.5GiB

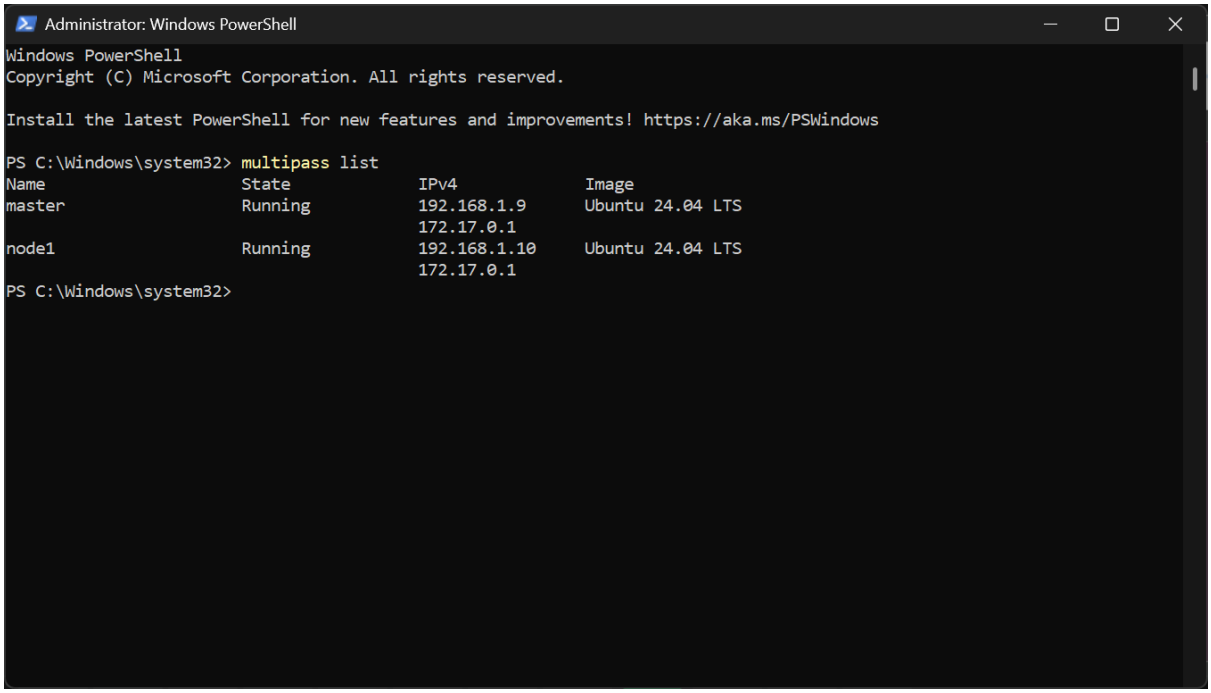
Administrator: Windows PowerShell
Windows PowerShell
Copyright (C) Microsoft Corporation. All rights reserved.
Install the latest PowerShell for new features and improvements! https://aka.ms/PSWindows
PS C:\Windows\system32> multipass list
Name State IPv4 Image
master Running 192.168.1.9 Ubuntu 24.04 LTS
172.17.0.1
node1 Running 192.168.1.10 Ubuntu 24.04 LTS
172.17.0.1
PS C:\Windows\system32>

Multipass

Shells | Details

CPU USAGE

MEMORY USA
342.6MiB / 9

Shell 1

```
    link/loopback 00:00:00:00:00:00 brd 00:00:00:00:00:00
    inet 127.0.0.1/8 scope host lo
       valid_lft forever preferred_lft forever
    inet6 ::1/128 scope host noprefixroute
       valid_lft forever preferred_lft forever
2: enp0s3: <BROADCAST,MULTICAST,UP,LOWER_UP> mtu 1500 qdisc fq_codel stat
    link/ether 52:54:00:a1:04:ba brd ff:ff:ff:ff:ff:ff
    inet 10.0.2.15/24 metric 100 brd 10.0.2.255 scope global dynamic enp0
       valid_lft 59097sec preferred_lft 59097sec
    inet6 fd17:625c:f037:2:5054:ff:fea1:4ba/64 scope global dynamic mngtm
       valid_lft 86202sec preferred_lft 14202sec
    inet6 fe80::5054:ff:fea1:4ba/64 scope link
       valid_lft forever preferred_lft forever
3: enp0s8: <BROADCAST,MULTICAST,UP,LOWER_UP> mtu 1500 qdisc fq_codel stat
    link/ether 52:54:00:87:10:ec brd ff:ff:ff:ff:ff:ff
    inet 192.168.1.10/24 metric 200 brd 192.168.1.255 scope global dynami
       valid_lft 59100sec preferred_lft 59100sec
    inet6 fe80::5054:ff:fe87:10ec/64 scope link
       valid_lft forever preferred_lft forever
4: docker0: <NO-CARRIER,BROADCAST,MULTICAST,UP> mtu 1500 qdisc noqueue st
    link/ether 42:e1:07:cd:ee:9a brd ff:ff:ff:ff:ff:ff
    inet 172.17.0.1/16 brd 172.17.255.255 scope global docker0
       valid_lft forever preferred_lft forever
8: docker_gwbridge: <BROADCAST,MULTICAST,UP,LOWER_UP> mtu 1500 qdisc noqu
    link/ether 02:31:52:4d:8b:d1 brd ff:ff:ff:ff:ff:ff
    inet 172.18.0.1/16 brd 172.18.255.255 scope global docker_gwbridge
       valid_lft forever preferred_lft forever
    inet6 fe80::31:52ff:fe4d:8bd1/64 scope link
       valid_lft forever preferred_lft forever
10: veth1b9122c@if9: <BROADCAST,MULTICAST,UP,LOWER_UP> mtu 1500 qdisc noq
tate UP group default
    link/ether a6:02:8c:93:57:e3 brd ff:ff:ff:ff:ff:ff link-netnsid 1
    inet6 fe80::a402:8cff:fe93:57e3/64 scope link
       valid_lft forever preferred_lft forever
ubuntu@node1:~$
```

Multipass

Shells | Details

CPU USAGE

MEMORY USAGE
346.5MiB / 942.8MiB

DISK USAGE
2.4GiB / 4.8GiB

Shell 1

```
    link/loopback 00:00:00:00:00:00 brd 00:00:00:00:00:00
    inet 127.0.0.1/8 scope host lo
       valid_lft forever preferred_lft forever
    inet6 ::1/128 scope host noprefixroute
       valid_lft forever preferred_lft forever
2: enp0s3: <BROADCAST,MULTICAST,UP,LOWER_UP> mtu 1500 qdisc fq_codel state UP group default qlen 1000
    link/ether 52:54:00:dc:28:aa brd ff:ff:ff:ff:ff:ff
    inet 10.0.2.15/24 metric 100 brd 10.0.2.255 scope global dynamic enp0s3
       valid_lft 58423sec preferred_lft 58423sec
    inet6 fd17:625c:f037:2:5054:ff:fedc:28aa/64 scope global dynamic mngtmpaddr noprefixroute
       valid_lft 86001sec preferred_lft 14001sec
    inet6 fe80::5054:ff:fedc:28aa/64 scope link
       valid_lft forever preferred_lft forever
3: enp0s8: <BROADCAST,MULTICAST,UP,LOWER_UP> mtu 1500 qdisc fq_codel state UP group default qlen 1000
    link/ether 52:54:00:e4:03:7d brd ff:ff:ff:ff:ff:ff
    inet 192.168.1.9/24 metric 200 brd 192.168.1.255 scope global dynamic enp0s8
       valid_lft 58427sec preferred_lft 58427sec
    inet6 fe80::5054:ff:fee4:37d/64 scope link
       valid_lft forever preferred_lft forever
4: docker0: <NO-CARRIER,BROADCAST,MULTICAST,UP> mtu 1500 qdisc noqueue state DOWN group default
    link/ether 76:0b:22:9f:8f:1f brd ff:ff:ff:ff:ff:ff
    inet 172.17.0.1/16 brd 172.17.255.255 scope global docker0
       valid_lft forever preferred_lft forever
8: docker_gwbridge: <BROADCAST,MULTICAST,UP,LOWER_UP> mtu 1500 qdisc noqueue state UP group default
    link/ether 2a:50:09:72:b8:fa brd ff:ff:ff:ff:ff:ff
    inet 172.18.0.1/16 brd 172.18.255.255 scope global docker_gwbridge
       valid_lft forever preferred_lft forever
    inet6 fe80::2850:9ff:fe72:b8fa/64 scope link
       valid_lft forever preferred_lft forever
10: veth96ac8b0@if9: <BROADCAST,MULTICAST,UP,LOWER_UP> mtu 1500 qdisc noqueue master docker_gwbridge s
tate UP group default
    link/ether ca:70:1d:e5:40:5f brd ff:ff:ff:ff:ff:ff link-netnsid 1
    inet6 fe80::c870:1dff:fee5:405f/64 scope link
       valid_lft forever preferred_lft forever
ubuntu@master:~$
```

Multipass

Shells | Details

CPU USAGE

MEMORY USA
348.9MiB / 9

Shell 1

```
       valid_lft forever preferred_lft forever
    inet6 ::1/128 scope host noprefixroute
       valid_lft forever preferred_lft forever
2: enp0s3: <BROADCAST,MULTICAST,UP,LOWER_UP> mtu 1500 qdisc fq_codel stat
    link/ether 52:54:00:a1:04:ba brd ff:ff:ff:ff:ff:ff
    inet 10.0.2.15/24 metric 100 brd 10.0.2.255 scope global dynamic enp0
       valid_lft 59097sec preferred_lft 59097sec
    inet6 fd17:625c:f037:2:5054:ff:fea1:4ba/64 scope global dynamic mngtm
       valid_lft 86202sec preferred_lft 14202sec
    inet6 fe80::5054:ff:fea1:4ba/64 scope link
       valid_lft forever preferred_lft forever
3: enp0s8: <BROADCAST,MULTICAST,UP,LOWER_UP> mtu 1500 qdisc fq_codel stat
    link/ether 52:54:00:87:10:ec brd ff:ff:ff:ff:ff:ff
    inet 192.168.1.10/24 metric 200 brd 192.168.1.255 scope global dynami
       valid_lft 59100sec preferred_lft 59100sec
    inet6 fe80::5054:ff:fe87:10ec/64 scope link
       valid_lft forever preferred_lft forever
4: docker0: <NO-CARRIER,BROADCAST,MULTICAST,UP> mtu 1500 qdisc noqueue st
    link/ether 42:e1:07:cd:ee:9a brd ff:ff:ff:ff:ff:ff
    inet 172.17.0.1/16 brd 172.17.255.255 scope global docker0
       valid_lft forever preferred_lft forever
8: docker_gwbridge: <BROADCAST,MULTICAST,UP,LOWER_UP> mtu 1500 qdisc noqu
    link/ether 02:31:52:4d:8b:d1 brd ff:ff:ff:ff:ff:ff
    inet 172.18.0.1/16 brd 172.18.255.255 scope global docker_gwbridge
       valid_lft forever preferred_lft forever
    inet6 fe80::31:52ff:fe4d:8bd1/64 scope link
       valid_lft forever preferred_lft forever
10: veth1b9122c@if9: <BROADCAST,MULTICAST,UP,LOWER_UP> mtu 1500 qdisc noq
tate UP group default
    link/ether a6:02:8c:93:57:e3 brd ff:ff:ff:ff:ff:ff link-netnsid 1
    inet6 fe80::a402:8cff:fe93:57e3/64 scope link
       valid_lft forever preferred_lft forever
ubuntu@node1:~$ docker -v
Docker version 29.1.3, build 29.1.3-0ubuntu3~24.04.1
ubuntu@node1:~$
```

Multipass

Shells | Details

CPU USAGE

MEMORY USAGE
346.1MiB / 942.8MiB

DISK USAGE
2.4GiB / 4.8GiB

Shell 1

```
       valid_lft forever preferred_lft forever
    inet6 ::1/128 scope host noprefixroute
       valid_lft forever preferred_lft forever
2: enp0s3: <BROADCAST,MULTICAST,UP,LOWER_UP> mtu 1500 qdisc fq_codel state UP group default qlen 1000
    link/ether 52:54:00:dc:28:aa brd ff:ff:ff:ff:ff:ff
    inet 10.0.2.15/24 metric 100 brd 10.0.2.255 scope global dynamic enp0s3
       valid_lft 58423sec preferred_lft 58423sec
    inet6 fd17:625c:f037:2:5054:ff:fedc:28aa/64 scope global dynamic mngtmpaddr noprefixroute
       valid_lft 86001sec preferred_lft 14001sec
    inet6 fe80::5054:ff:fedc:28aa/64 scope link
       valid_lft forever preferred_lft forever
3: enp0s8: <BROADCAST,MULTICAST,UP,LOWER_UP> mtu 1500 qdisc fq_codel state UP group default qlen 1000
    link/ether 52:54:00:e4:03:7d brd ff:ff:ff:ff:ff:ff
    inet 192.168.1.9/24 metric 200 brd 192.168.1.255 scope global dynamic enp0s8
       valid_lft 58427sec preferred_lft 58427sec
    inet6 fe80::5054:ff:fee4:37d/64 scope link
       valid_lft forever preferred_lft forever
4: docker0: <NO-CARRIER,BROADCAST,MULTICAST,UP> mtu 1500 qdisc noqueue state DOWN group default
    link/ether 76:0b:22:9f:8f:1f brd ff:ff:ff:ff:ff:ff
    inet 172.17.0.1/16 brd 172.17.255.255 scope global docker0
       valid_lft forever preferred_lft forever
8: docker_gwbridge: <BROADCAST,MULTICAST,UP,LOWER_UP> mtu 1500 qdisc noqueue state UP group default
    link/ether 2a:50:09:72:b8:fa brd ff:ff:ff:ff:ff:ff
    inet 172.18.0.1/16 brd 172.18.255.255 scope global docker_gwbridge
       valid_lft forever preferred_lft forever
    inet6 fe80::2850:9ff:fe72:b8fa/64 scope link
       valid_lft forever preferred_lft forever
10: veth96ac8b0@if9: <BROADCAST,MULTICAST,UP,LOWER_UP> mtu 1500 qdisc noqueue master docker_gwbridge s
tate UP group default
    link/ether ca:70:1d:e5:40:5f brd ff:ff:ff:ff:ff:ff link-netnsid 1
    inet6 fe80::c870:1dff:fee5:405f/64 scope link
       valid_lft forever preferred_lft forever
ubuntu@master:~$ docker -v
Docker version 29.1.3, build 29.1.3-0ubuntu3~24.04.1
ubuntu@master:~$
```

Multipass

Shells | Details

CPU USAGE

MEMORY USA
380.6MiB / 9

Shell 1

```
Setting up runc (1.3.4-0ubuntu1~24.04.1) ...
Setting up dns-root-data (2024071801~ubuntu0.24.04.1) ...
Setting up bridge-utils (1.7.1-1ubuntu2) ...
Setting up pigz (2.8-1) ...
Setting up containerd (2.2.1-0ubuntu1~24.04.2) ...
Created symlink /etc/systemd/system/multi-user.target.wants/containerd.se
em/containerd.service.
Setting up ubuntu-fan (0.12.16+24.04.1) ...
Created symlink /etc/systemd/system/multi-user.target.wants/ubuntu-fan.se
em/ubuntu-fan.service.
Setting up docker.io (29.1.3-0ubuntu3~24.04.1) ...
info: Selecting GID from range 100 to 999 ...
info: Adding group `docker' (GID 112) ...
Created symlink /etc/systemd/system/multi-user.target.wants/docker.servic
ocker.service.
Created symlink /etc/systemd/system/sockets.target.wants/docker.socket →
r.socket.
Processing triggers for dbus (1.14.10-4ubuntu4.1) ...
Processing triggers for man-db (2.12.0-4build2) ...
Scanning processes...
Scanning linux images...

Running kernel seems to be up-to-date.

No services need to be restarted.

No containers need to be restarted.

No user sessions are running outdated binaries.

No VM guests are running outdated hypervisor (qemu) binaries on this host
ubuntu@node1:~$ docker swarm join --token SWMTKN-1-3q89gr1rb9rdjncu24cd8r
5yhaqihdmj12bsp5wf3pxqj9m 192.168.1.9:2377
permission denied while trying to connect to the docker API at unix:///va
ubuntu@node1:~$
```

Multipass

Shells | Details

CPU USAGE

MEMORY USAGE
343.3MiB / 942.8MiB

DISK USAGE
2.4GiB / 4.8GiB

Shell 1

```
em/containerd.service.
Setting up ubuntu-fan (0.12.16+24.04.1) ...
Created symlink /etc/systemd/system/multi-user.target.wants/ubuntu-fan.service → /usr/lib/systemd/syst
em/ubuntu-fan.service.
Setting up docker.io (29.1.3-0ubuntu3~24.04.1) ...
info: Selecting GID from range 100 to 999 ...
info: Adding group `docker' (GID 112) ...
Created symlink /etc/systemd/system/multi-user.target.wants/docker.service → /usr/lib/systemd/system/d
ocker.service.
Created symlink /etc/systemd/system/sockets.target.wants/docker.socket → /usr/lib/systemd/system/docke
r.socket.
Processing triggers for dbus (1.14.10-4ubuntu4.1) ...
Processing triggers for man-db (2.12.0-4build2) ...
Scanning processes...
Scanning linux images...

Running kernel seems to be up-to-date.

No services need to be restarted.

No containers need to be restarted.

No user sessions are running outdated binaries.

No VM guests are running outdated hypervisor (qemu) binaries on this host.
ubuntu@master:~$ sudo docker swarm init --advertise-addr 192.168.1.9
Swarm initialized: current node (yod367ci8253ynw67281frvlk) is now a manager.

To add a worker to this swarm, run the following command:

    docker swarm join --token SWMTKN-1-3q89gr1rb9rdjncu24cd8r8st95xgg7v4a3dbclacatty4xdai-5yhaqihdmj12
bsp5wf3pxqj9m 192.168.1.9:2377

To add a manager to this swarm, run 'docker swarm join-token manager' and follow the instructions.
ubuntu@master:~$
```

Multipass

Shells | Details

CPU USAGE

MEMORY USAGE
345.5MiB / 942.8MiB

DISK USAGE
2.3GiB / 4.8GiB

Shell 1

```
 * Support:        https://ubuntu.com/pro

 System information as of Thu Apr 16 21:13:23 UTC 2026

  System load:             0.61
  Usage of /:              52.6% of 3.80GB
  Memory usage:            23%
  Swap usage:              0%
  Processes:               101
  Users logged in:         1
  IPv4 address for enp0s3: 10.0.2.15
  IPv6 address for enp0s3: fd17:625c:f037:2:5054:ff:fea1:4ba

 * Strictly confined Kubernetes makes edge and IoT secure. Learn how MicroK8s
   just raised the bar for easy, resilient and secure K8s cluster deployment.

   https://ubuntu.com/engage/secure-kubernetes-at-the-edge

Expanded Security Maintenance for Applications is not enabled.

51 updates can be applied immediately.
42 of these updates are standard security updates.
To see these additional updates run: apt list --upgradable

1 additional security update can be applied with ESM Apps.
Learn more about enabling ESM Apps service at https://ubuntu.com/esm


Last login: Thu Apr 16 13:55:25 2026 from 10.0.2.2
ubuntu@node1:~$ docker ps
CONTAINER ID   IMAGE     COMMAND   CREATED   STATUS    PORTS     NAMES
ubuntu@node1:~$  docker swarm join --token SWMTKN-1-3q89gr1rb9rdjncu24cd8r8st95xgg7v4a3dbclacatty4xdai
-5yhaqihdmj12bsp5wf3pxqj9m 192.168.1.9:2377
This node joined a swarm as a worker.
ubuntu@node1:~$
```

Multipass

Details

CPU USAGE

MEMORY USAGE
341.1MiB / 942.8MiB

DISK USAGE
2.4GiB / 4.8GiB

```
e.
n (0.12.16+24.04.1) ...
/systemd/system/multi-user.target.wants/ubuntu-fan.service → /usr/lib/systemd/syst
e.
 (29.1.3-0ubuntu3~24.04.1) ...
from range 100 to 999 ...
docker' (GID 112) ...
/systemd/system/multi-user.target.wants/docker.service → /usr/lib/systemd/system/d

/systemd/system/sockets.target.wants/docker.socket → /usr/lib/systemd/system/docke

for dbus (1.14.10-4ubuntu4.1) ...
for man-db (2.12.0-4build2) ...
.
s...

 to be up-to-date.

be restarted.

o be restarted.

 running outdated binaries.

ning outdated hypervisor (qemu) binaries on this host.
o docker swarm init --advertise-addr 192.168.1.9
urrent node (yod367ci8253ynw67281frvlk) is now a manager.

his swarm, run the following command:

n --token SWMTKN-1-3q89gr1rb9rdjncu24cd8r8st95xgg7v4a3dbclacatty4xdai-5yhaqihdmj12
8.1.9:2377

this swarm, run 'docker swarm join-token manager' and follow the instructions.
```

Multipass

Shells | Details

CPU USAGE

MEMORY USAGE 354.8MiB / 942.8MiB

DISK USAGE 2.4GiB / 4.8GiB

Shell 1

```
    link/ether 52:54:00:dc:28:aa brd ff:ff:ff:ff:ff:ff
    inet 10.0.2.15/24 metric 100 brd 10.0.2.255 scope global dynamic enp0s3
       valid_lft 58423sec preferred_lft 58423sec
    inet6 fd17:625c:f037:2:5054:ff:fedc:28aa/64 scope global dynamic mngtmpaddr noprefixroute
       valid_lft 86001sec preferred_lft 14001sec
    inet6 fe80::5054:ff:fedc:28aa/64 scope link
       valid_lft forever preferred_lft forever
3: enp0s8: <BROADCAST,MULTICAST,UP,LOWER_UP> mtu 1500 qdisc fq_codel state UP group default qlen 1000
    link/ether 52:54:00:e4:03:7d brd ff:ff:ff:ff:ff:ff
    inet 192.168.1.9/24 metric 200 brd 192.168.1.255 scope global dynamic enp0s8
       valid_lft 58427sec preferred_lft 58427sec
    inet6 fe80::5054:ff:fee4:37d/64 scope link
       valid_lft forever preferred_lft forever
4: docker0: <NO-CARRIER,BROADCAST,MULTICAST,UP> mtu 1500 qdisc noqueue state DOWN group default
    link/ether 76:0b:22:9f:8f:1f brd ff:ff:ff:ff:ff:ff
    inet 172.17.0.1/16 brd 172.17.255.255 scope global docker0
       valid_lft forever preferred_lft forever
8: docker_gwbridge: <BROADCAST,MULTICAST,UP,LOWER_UP> mtu 1500 qdisc noqueue state UP group default
    link/ether 2a:50:09:72:b8:fa brd ff:ff:ff:ff:ff:ff
    inet 172.18.0.1/16 brd 172.18.255.255 scope global docker_gwbridge
       valid_lft forever preferred_lft forever
    inet6 fe80::2850:9ff:fe72:b8fa/64 scope link
       valid_lft forever preferred_lft forever
10: veth96ac8b0@if9: <BROADCAST,MULTICAST,UP,LOWER_UP> mtu 1500 qdisc noqueue master docker_gwbridge s
tate UP group default
    link/ether ca:70:1d:e5:40:5f brd ff:ff:ff:ff:ff:ff link-netnsid 1
    inet6 fe80::c870:1dff:fee5:405f/64 scope link
       valid_lft forever preferred_lft forever
ubuntu@master:~$ docker -v
Docker version 29.1.3, build 29.1.3-0ubuntu3~24.04.1
ubuntu@master:~$ docker node ls
ID                            HOSTNAME   STATUS    AVAILABILITY   MANAGER STATUS   ENGINE VERSION
yod367ci8253ynw67281frvlk *   master     Ready     Active         Leader           29.1.3
o7ayivfl9v8o2w5ormi7xqsop     node1      Ready     Active                          29.1.3
ubuntu@master:~$
```